

# Case Study....

## Structural Protection Guaranteed

**PITCHMASTIC PmB**

[www.pitchmasticpmb.co.uk](http://www.pitchmasticpmb.co.uk)

BRIDGES &  
HIGHWAYS

RAIL

AIRPORTS

ROOFING

**Project :** Drax Power Station  
**Location:** Selby, United Kingdom  
**Client:** Tesco Stores/ Rosemound Developments  
**Main Contractor:** John Sisk & Sons Ltd



### Images:

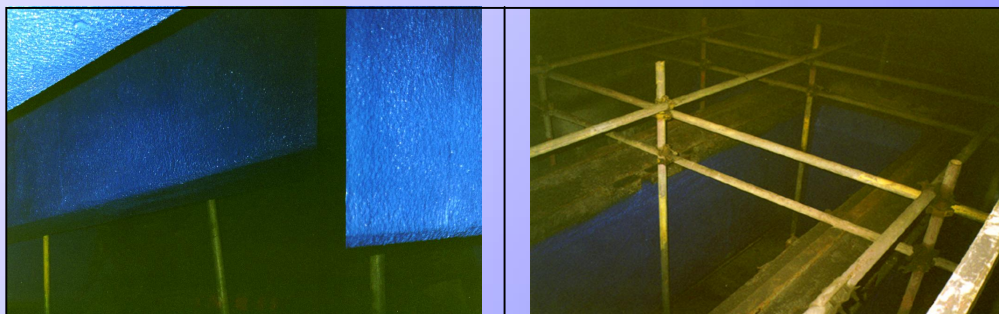

### Description:

Following the successful completion of the waterproofing/protective coating works to the 'B' track hopper concrete beams; Pitchmastic was selected for the next phase of work to the 'A' track hopper.

The works involved the undertaking of concrete repairs, installation of a desalination system and the protection of the concrete beams supporting the railtrack above the coal hoppers. PmB was chosen to protect the beams from corrosion and to prevent impact damage from the falling coal deposits.

The membrane was applied twice the normal thickness to an average of 4mm in order to provide the necessary protection against damage.

PmB was considered an ideal solution for the potentially awkward application due to its flexibility, high adhesion, rapid gel time, good resistance to impact damage and speed of installation. These properties ensured the project was completed on time and to the full satisfaction of the client.

WATER SUPPLY

BASEMENTS

TUNNELS

CAR PARKS



Waterproofing



A Division of Pitchmastic PmB Ltd



International

**For more information regarding this case study please contact:**

Pitchmastic PmB Limited

Panama House, 184 Attercliffe Road, Sheffield, S4 7WZ

T: +44 (0) 114 270 0100

F: +44 (0) 114 276 882

E: [info@pitchmasticpmb.co.uk](mailto:info@pitchmasticpmb.co.uk)